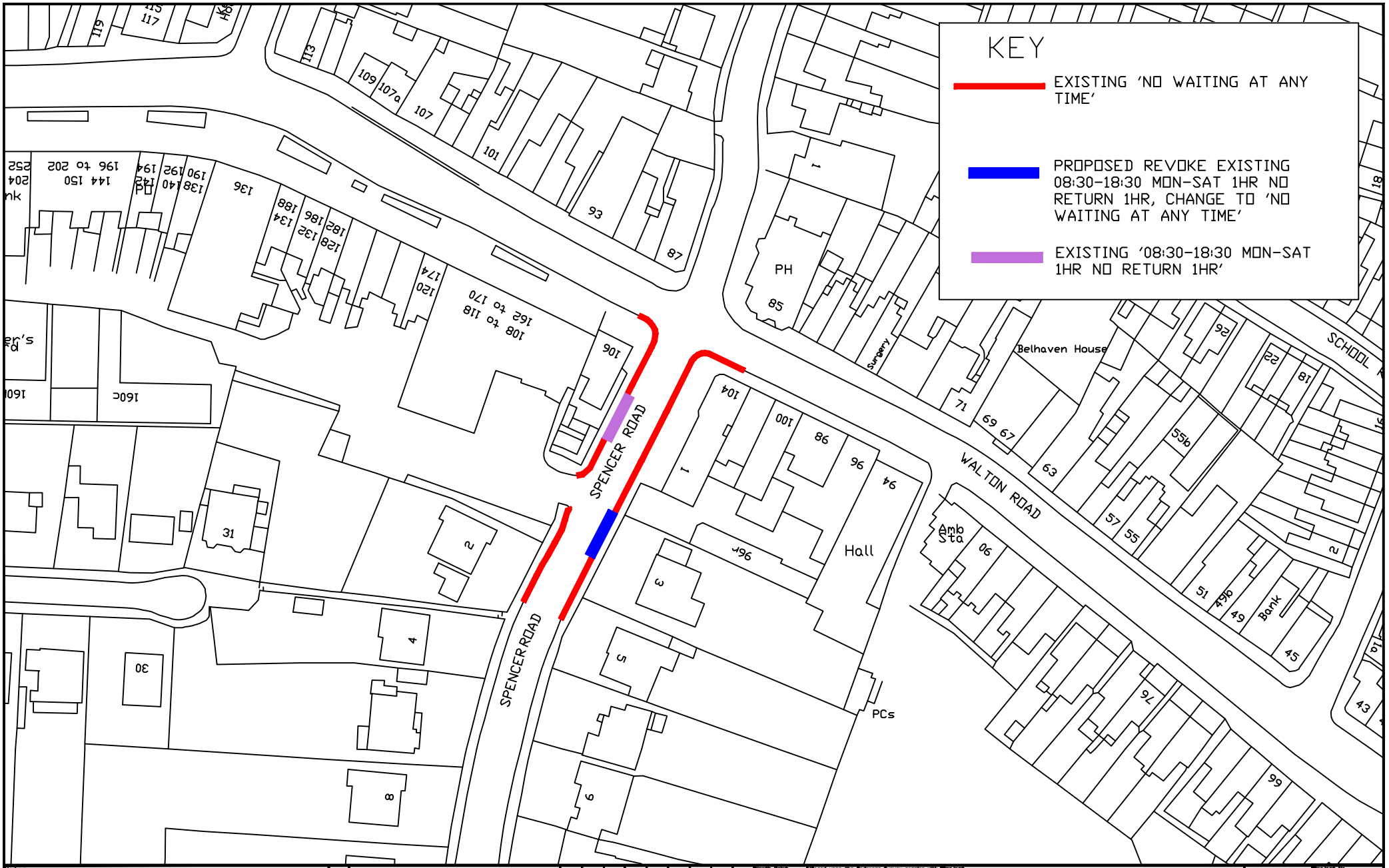


Notes

SCALE 1:1000

| Rev. | Description | Drwn | Sig. | Date | Chkd | Sig. | Date | Appr | Sig. | Date |
|---|---|---|---|---|---|---|---|---|---|---|
| | | | | | | | | | | |

FILENAME

Scale

North Point

'Based upon the Ordnance Survey mapping with permission of the Controller of Her Majesty's Stationery Office© C Crown copyright. Unauthorised reproduction infringes Crown copyright and may lead to prosecution or civil proceedings.' Surrey County Council LA 076878 1996.

| | | | |
|---|---|---|---|
| Drawn by | AH | Sig. AH | Date 02.10 |
| Checked by originator | RH | Sig. RH | Date 02.10 |
| Approved by | RB | Sig. RB | Date 02.10 |

Project

**ELMBRIDGE PARKING REVIEW 2010**
**LOCAL COMMITTEE 01.03.10**

Drawing

**SPENCER ROAD**
**EAST MOLESEY**

SURREY COUNTY COUNCIL
Sustainable Development
Head of Transportation
S.J. Lee
Stafford Court, Kingston, Kent

Project No. 3282/ELM
Contract Sheet No.
Drawing No. ELM/C010/10
Rev.
Classification PRESENTATION